



# The Magic of Mushrooms





**Chanterelle**  
Roman Road



**Probably young  
Hypholoma fasciculare;  
Sulphur tuft**  
Roman Road



**Amanita fulva ;  
Tawny Grisette**  
Roman Road



**Glistening Inkcap**  
Roman Road



**Xylaria polymorpha;  
Deadmans Fingers**  
Cander Moss



**Calocera cornea;  
Small stagshorn**  
Cander Moss



**Slime mould sp possibly  
Sporangium or Nectria  
peziza**  
Cander Moss



**Fuligo septica;  
Dog's Vomit or Flowers  
of Tan; slime mold**  
Cander Moss



**Lycogala epidendrum;  
slime mold**  
Cander Moss



**Russula sp. variety unclear**  
Roman Road



**Collybia sp. probably butyracea; Greasy Tough-Shank**  
Cander Moss



**Cantharellus infundibuliformis; Black Trumpet or Horn of Plenty**  
Roman Road



**Fomes fomentarius; Hoof or Tinder Fungus**  
Cander Moss



**Bolete?**  
Cander Moss



**Laccaria laccata; The Deceiver**  
Cander Moss



**Pholiota species this doesn't look like P. squarrosa; uncertain**  
Cander Moss



**Piptoporus betulinus; Birch polypore**  
Cander Moss



**Possibly Heterobasidion annosum; Root Rot**  
Cander Moss





**Russula claroflava or ochroleuca; yellow swamp or common yellow**  
Cander Moss



**Piptoporus betulinus; Birch polypore**  
Roman Road



**Trametes versicolor; Many zoned polypore**  
Cander Moss



**Scarlet Elf Cup**  
Morgan Glen



**Amanita muscaria; Fly Agaric**  
Roman Road



**Scaly Webcap; Cortinarius bolaris**  
Roman Road



**Hypholoma capnoides**  
Blackwood Dam



**Laccaria amethystea; Amethyst Deceiver**  
Roman Road



**Possibly Hypholoma sublateritium; Brick Caps** Birksburn



**Jelly Mould**  
Roman Road



**Pos. Grey Knight**  
Roman Road



**Oudemansiella mucida;  
Porcelain fungus or  
Slimy beech caps**  
Roman Road



**Lactarius sp. probably  
blennius more usual  
under beech**  
Roman Road



**Meripilus giganteus;  
Giant Polypore or  
possibly Inonotus  
radiatus**  
Roman Road



**Birch Mazegill**  
Roman Road



**Unidentified pos. old  
A. fulva but stem too  
dark pos. Lactarius  
omphaliformis**  
Cander Moss



**Lemon Disco**  
Roman Road



**Brick-red Hypholoma?**  
Cander Moss





**Common Yellow Russula**  
Cander Moss



**pos. Slimy Milk Cap**  
Cander Moss



**pos. Grey Knight**  
Cander Moss



**pos. Puffball variety**  
Dykehead Road



**pos. Pluteus  
atromarginatus**  
Cander Moss



**pos. variety of Lactarius**  
Cander Moss



**Unidentified**  
Cander Moss



**Unidentified**  
Cander Moss



**pos. Wood Blewit**  
Cander Moss



**pos. Mealy funnel cap?**  
Cander Moss



**Cantharellus  
infundibuliformis;  
Trumpet Chanterelle**  
Roman Road



**pos. The Deciever**  
Roman Road



**White milking bonnet**  
Roman Road



**Boletus chrysenteron;  
Red cracked bolete**  
Roman Road



**pos. Lactarius fluens;  
Milk cap**  
Roman Road



**Beechwood Sickener**  
Roman Road



**Unidentified**  
Public Park



**Smokey Spindles**  
Public Park





**Dog Lichen**  
Roman Road



**Unidentified**  
Roman Road



**Unidentified**  
Roman Road



**Yellow brittlegill;  
Russula**  
Roman Road



**Blackening Brittlegill**  
Roman Road



**Birch Bolete** Garden



**pos. Bearded Milkcap**  
Garden



**pos. Alder Scalycap**  
Roman Road



**Birch Bolete**  
Roman Road





**Birch Bracket?**  
Roman Road



**prob. variety of Bolete?**  
Roman Road



**pos. Cystolepiota seminuda?**  
Roman Road



**Many zoned polypore or Willow bracket**  
Roman Road



**pos. Ossicaulis lignatilis**  
Roman Road



**Unidentified**  
Roman Road



**Unidentified**  
Roman Road



**pos. variety of Milkcap**  
Walkmill Right of Way



**Unidentified**  
Chapel Farm





**pos. Tawny Grisset**  
Garden



**Shaggy Inkcap**  
Bypass



**Shaggy Inkcap (closed)**  
Bypass



**Orange bonnet;  
*Galerina hypnorum***  
Garden



**pos. *Hypoloma capnoides***  
Bypass



**Glistening Ink Cap**  
Bypass



**pos. *Cortinarius*  
*semianguineus* or Wax  
cap**  
Bypass



**Unidentified**  
Garden



**pos. Bearded milkcap**  
Garden





**Unidentified**  
Roman Road



**Variety of Bolete**  
Cander Moss



**Unidentified**  
Cander Moss



**pos. Golden bootleg?**  
Roman Road



**pos. Lactarius vellereus**  
Public Park



**Jelly ear or Jews ear**  
Graveyard



**Pixie Cup**  
Glebe cemetery



**pos. Pale oyster**  
Roman Road



**pos. Purple jelly disc?**  
Roman Road





**pos.Root fomes**  
Roman Road



**Root rot**  
Roman Road



**Slimy Beech cap**  
Roman Road



**Small staghorn**  
Roman Road



**pos.Sulphur knight**  
Roman Road



**Beechwood Sickener?**  
Roman Road



**pos.variety of funnel cap**  
Roman Road



**pos.variety of bolete**  
Dykehead Road



**pos.variety of Funnel cap**  
Roman Road





**pos. variety of inocybe**  
Roman Road



**pos. variety of inocybe**  
Roman Road



**pos. Funnel cap**  
Roman Road



**pos. variety of Russula?**  
Roman Road



**pos. variety of Russula**  
Roman Road



**Yellow Russula**  
Roman Road



**Amethyst Deceiver**  
Roman Road



**Unidentified**  
Roman Road



**pos. variety of Milkcap**  
Roman Road





**Unidentified**  
Roman Road



**Unidentified**  
Roman Road



**Glistening Inkcap**  
Roman Road



**Unidentified**  
Roman Road



**Unidentified**  
Roman Road



**Unidentified**  
Roman Road



**Unidentified**  
Roman Road



**Unidentified**  
Roman Road



**Unidentified**  
Roman Road





**pos. Amethyst  
chanterelle**  
Roman Road



**Unidentified**  
Roman Road



**Unidentified**  
Roman Road



**Unidentified**  
Roman Road



**Unidentified**  
Roman Road



**Unidentified**  
Roman Road



**Unidentified**  
Roman Road



**Unidentified**  
Glebe cemetery



**Unidentified**  
Glebe cemetery





**Unidentified**  
Roman Road



**Unidentified**  
Roman Road



**Large Unidentified fungi**  
Manse Road



**Hedgehog**  
Roman Road



**Stagshorn/Candlesnuff**  
Roman Road





**Jelly Babies**  
Calderglen Park



**pos. Tubifera-ferruginosa slime mould**  
Calderglen Park



**Turkey tail**  
Calderglen Park



**White Helvella**  
Calderglen Park



**Yellow spindles**  
Calderglen Park



**Black Helvella**  
Calderglen Park



**Coral fungi**  
Calderglen Park



**Earthtongue**  
Calderglen Park



**Hares ear**  
Calderglen Park





**Orange Peel**  
Portnalong, Skye



**Yellow stagshorn**  
Chatelherault; Hamilton



**pos. Tremella jelly**  
Dalziel Park; Motherwell



**White Helvella**  
Dalziel Park; Motherwell





**Algae; Trentepohlia**  
Graveyard

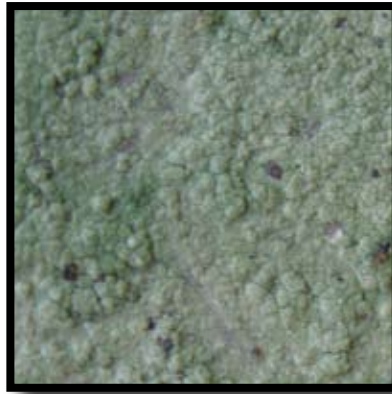

**Leoprote ?**  
Graveyard



**Xanthoria Parentina**  
Was used to treat jaundice as well as producing pink, blue and purple dyes for cloth. Arctic explorer John Franklin survived for eleven days by eating boiled lichen. Dog lichen was used to treat liver complaints and rabies.



**Map Lichen;  
Rhinocarpon  
geographicum**  
Graveyard



**Pertusaria**  
Graveyard

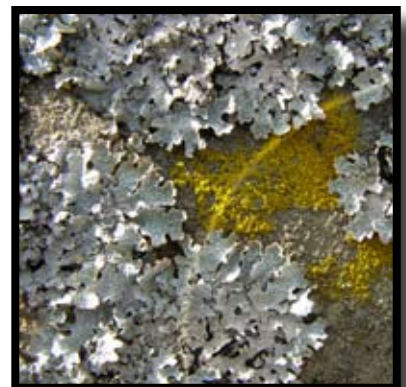

**Crotal; Parmelia  
saxatilis & Candelariella**  
Graveyard  
Those found on stone make better dyes than those on trees. Dyes from some lichen do not require mordants (fixers) such as urine. Powdered crotal was worn in stockings to protect feet from inflammation during long journeys.

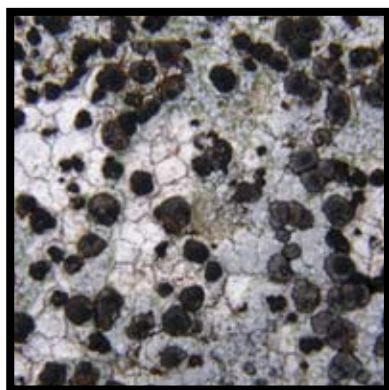

**Black Shields**  
Graveyard

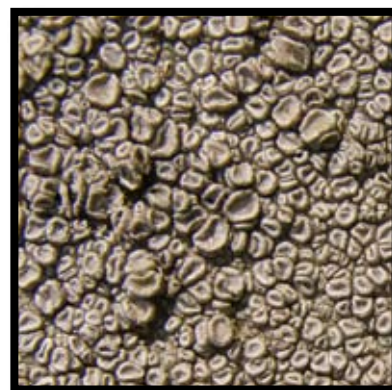

**Crab's Eye Lichen;  
Ochrolechia parella**  
Graveyard





### **Round Leaved Sundew**

Flytrap used to treat coughs and bronchial asthma. In the 17th century the leaves were boiled in asses milk to treat whooping cough. The acidic properties of the plant were used by ladies mixed with milk to remove freckles and sunburn.



### **Sphagnum Moss**

Plant used in the Bronze age to treat the healing of wounds. The antibiotic penicillin and absorbent properties were used until the second world war to prepare effective wound dressings. Also used as alternative to toilet paper and nappies.

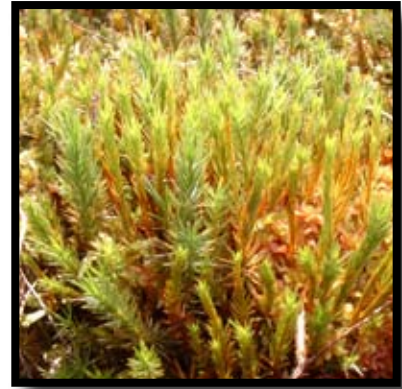

### **Stagshorn clubmoss**

Cander Moss



### **Heather** Cander Moss

Flowers are used for antiseptics and sedatives and in the treatment of urinary infections. Heather extract is also used in treating rheumatism and eczema. The flowers are used to produce honey or dried to make tea. The shoots of the plant are used to produce Heather Ale Fraoch which has been brewed in Scotland for over 4000 years. Also used to make rope.



### **Cladonia impexa**

Cander Moss